

Patient report

Bio-Rad DATE: 02/26/2020
D-10 TIME: 03:02 PM
S/N: #DJ4I016123 Software version: 4.30-2
Sample ID: 10661699
Injection date 02/26/2020 02:19 PM
Injection #: 31 Method: HbA1c
Rack #: --- Rack position: 10

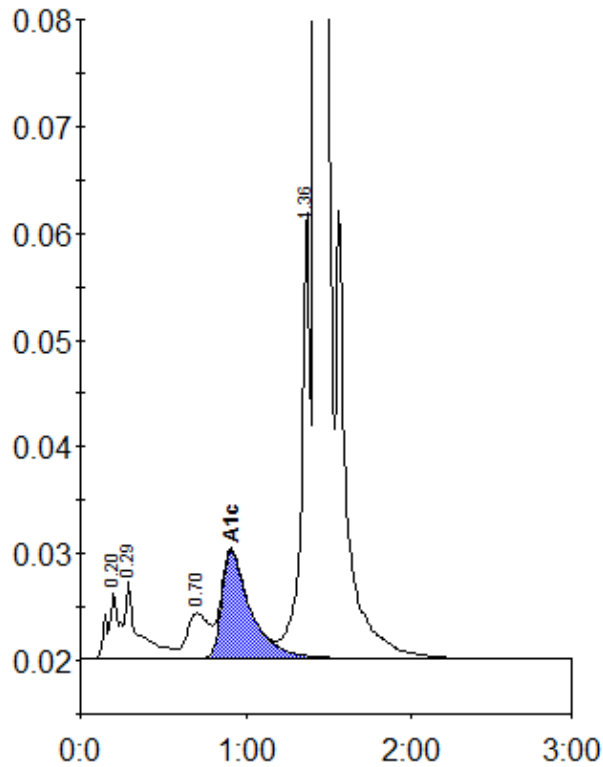

Peak table - ID: 10661699

Peak	R.time	Height	Area	Area %
A1a	0.20	6090	29576	1.0
A1b	0.29	7226	40607	1.4
LA1c/CHb-1	0.70	4227	39863	1.4
A1c	0.91	10104	121311	5.9
P3	1.36	42178	152219	5.3
A0	1.42	788963	2499819	86.7
Total Area:		2883396		

Concentration:	%
A1c	5.9